

Wire Basket Tray PreForm Intersection

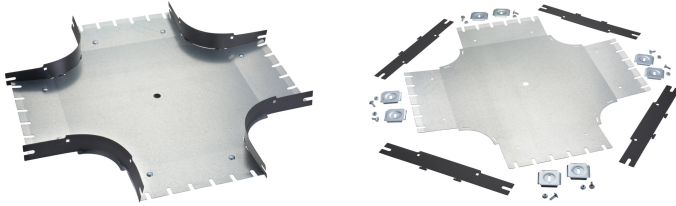

The nVent CADDY Wire Basket Tray PreForm Intersection is a precision-engineered solution designed to streamline cable tray installations at multi-pathway junctions. With its pre-galvanized steel base and interlocking polymer sidewalls, the PreForm Intersection delivers a clean, consistent, and tool-free installation experience.

Additionally, the PreForm Intersection significantly reduces installation time by eliminating the need for field cutting or job site configuration. This translates into improved productivity and increased efficiency, especially in retrofit scenarios where flexibility is critical.

CERTIFICATIONS



FONCTIONS

Multiple color options to coordinate with cable tray selection

Flame-retardant polymer rails ensure the safety of high-performance cabling

Routes cable systems in multiple directions

Provides a clean bend radius and helps to protect the natural bend radius of varying cable systems

SPÉCIFICATIONS

Finition: Prégalvanisé; Polyuréthane

Matériau: Acier

Table 1/2

| Référence catalogue | Couleur | Hauteur (H) | Largeur (W) | Longueur (L) | Taille de trou (HS) | Rayon (R) |
|---------------------|---------|-------------|-------------|--------------|---------------------|-----------|
| WBTI2X4 | | 50.8 mm | 511.48 mm | 511.48mm | | 94.64mm |
| WBTI2X4BA | Noir | 50.8 mm | 511.48 mm | 511.48mm | | 94.64mm |
| WBTI2X4WH | Blanc | 50.8 mm | 511.48 mm | 511.48mm | | 94.64mm |
| WBTI2X6BA | Noir | 50.8 mm | 561.34 mm | 561.34mm | | 94.64mm |
| WBTI2X6 | | 50.8 mm | 561.34 mm | 561.34mm | | 94.64mm |
| WBTI2X20 | | 50.8 mm | 911.86 mm | 911.86mm | 19.05 mm | 94.64mm |
| WBTI2X24WH | Blanc | 50.8 mm | 1016 mm | 1016mm | 19.05 mm | 94.64mm |
| WBTI2X12WH | Blanc | 50.8 mm | 711.2 mm | 711.2mm | 19.05 mm | 94.64mm |
| WBTI2X24BA | Noir | 50.8 mm | 1016 mm | 1016mm | 19.05 mm | 94.64mm |
| WBTI2X12BA | Noir | 50.8 mm | 711.2 mm | 711.2mm | 19.05 mm | 94.64mm |
| WBTI2X18BA | Noir | 50.8 mm | 861.06 mm | 861.06mm | 19.05 mm | 94.64mm |
| WBTI2X24 | | 50.8 mm | 1016 mm | 1016mm | 19.05 mm | 94.64mm |
| WBTI2X20BA | Noir | 50.8 mm | 911.86 mm | 911.86mm | 19.05 mm | 94.64mm |
| WBTI2X18 | | 50.8 mm | 861.06 mm | 861.06mm | 19.05 mm | 94.64mm |
| WBTI2X16BA | Noir | 50.8 mm | 812.8 mm | 812.8mm | 19.05 mm | 94.64mm |
| WBTI2X12 | | 50.8 mm | 711.2 mm | 711.2mm | 19.05 mm | 94.64mm |
| WBTI2X8WH | Blanc | 50.8 mm | 612.14 mm | 612.14mm | | 94.64mm |
| WBTI2X8 | | 50.8 mm | 612.14 mm | 612.14mm | | 94.64mm |
| WBTI2X8BA | Noir | 50.8 mm | 612.14 mm | 612.14mm | | 94.64mm |

Table 2/2

| Référence catalogue | Poids unitaire | Certifications |
|---------------------|----------------|----------------|
| WBTI2X4 | 0.907 kg | cUL, UL |
| WBTI2X4BA | 0.907 kg | |
| WBTI2X4WH | 0.907 kg | |
| WBTI2X6BA | 1.361 kg | |
| WBTI2X6 | 1.361 kg | cUL, UL |
| WBTI2X20 | 6.35 kg | cUL, UL |
| WBTI2X24WH | 8.165 kg | |
| WBTI2X12WH | 3.175 kg | |
| WBTI2X24BA | 8.165 kg | |
| WBTI2X12BA | 3.175 kg | |
| WBTI2X18BA | 5.443 kg | |
| WBTI2X24 | 8.165 kg | cUL, UL |

| Référence catalogue | Poids unitaire | Certifications |
|---------------------|----------------|----------------|
| WBTI2X20BA | 6.35 kg | |
| WBTI2X18 | 5.443 kg | cUL, UL |
| WBTI2X16BA | 4.536 kg | |
| WBTI2X12 | 3.175 kg | UL, cUL |
| WBTI2X8WH | 2.268 kg | |
| WBTI2X8 | 2.268 kg | cUL, UL |
| WBTI2X8BA | 2.268 kg | |

DIAGRAMMES

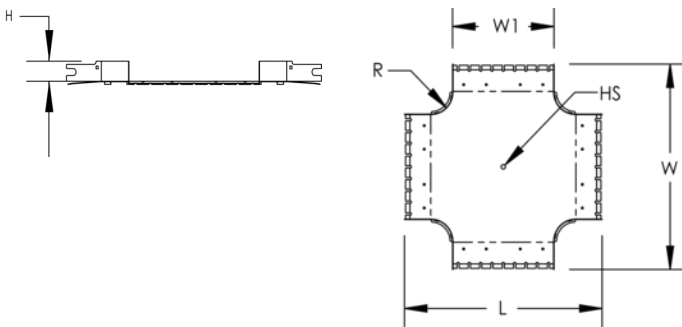

AVERTISSEMENT

Les produits nVent doivent être installés et utilisés uniquement comme indiqué dans les feuilles d'instructions et les documents de formation de nVent. Les feuilles d'instructions sont disponibles sur www.nvent.com et auprès de votre représentant du service client nVent. Une installation incorrecte, une mauvaise utilisation, une mauvaise application ou tout autre défaut de respect total des instructions et des avertissements de nVent peut entraîner une défaillance du produit, des dommages matériels, des blessures corporelles graves et la mort et/ou annuler votre garantie.

Amérique du Nord

+1 800 753 9221
Option 1 – Service client
Option 2 – Assistance
technique

Europe

Pays-Bas :
+31 800-0200135
France :
+33 800 901 793

Europe

Allemagne :
800 1890272
Autres pays :
+31 13 5835404

APAC

Shanghai :
+ 86 21 2412 1618/19
Sydney :
+61 2 9751 8500



Notre portefeuille puissant de marques:

CADDY ERICO HOFFMAN ILSCO SCHROFF TRACHTE

